

# Appendix E: Plan 42375155

N.B. Grid Co-ordinate Values			
Point	Easting	Northing	Monument
69	2544644.260	7389063.650	SMS
70	2544636.534	7389068.257	SMS
92	2544616.642	7389022.146	CALC
95	2544727.361	7389180.888	SMF
97	2544617.293	7389114.193	SMS
98	2544555.424	7389151.167	SMS
99	2544502.824	7389063.134	SMS
100	2544674.174	7389108.607	SMS
103	2544604.304	7389002.939	SMS @ IPF
1606	2544633.480	7389011.137	SMF
1615	2544564.822	7389173.957	SMF
1617	2544709.512	7389161.614	SMF
21429	2544000.133	7388159.640	NBCM (Adj)
22708	2544383.120	7388622.382	NBCM (Adj)
22710	2544762.442	7389439.432	NBCM (Adj)

Scale Factor = 0.999986

## APPROVALS:

APPROVED  
  
 Development Officer  
 Royal District Planning Commission  
 June 22, 2006  
 Date

APPROVAL VALID FOR  
 SIX MONTHS ONLY  
 UNLESS FILED

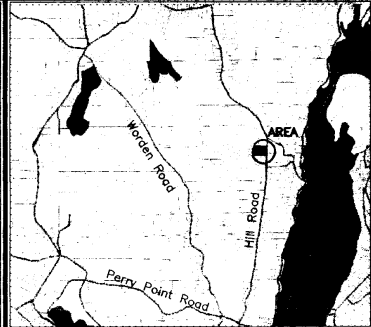
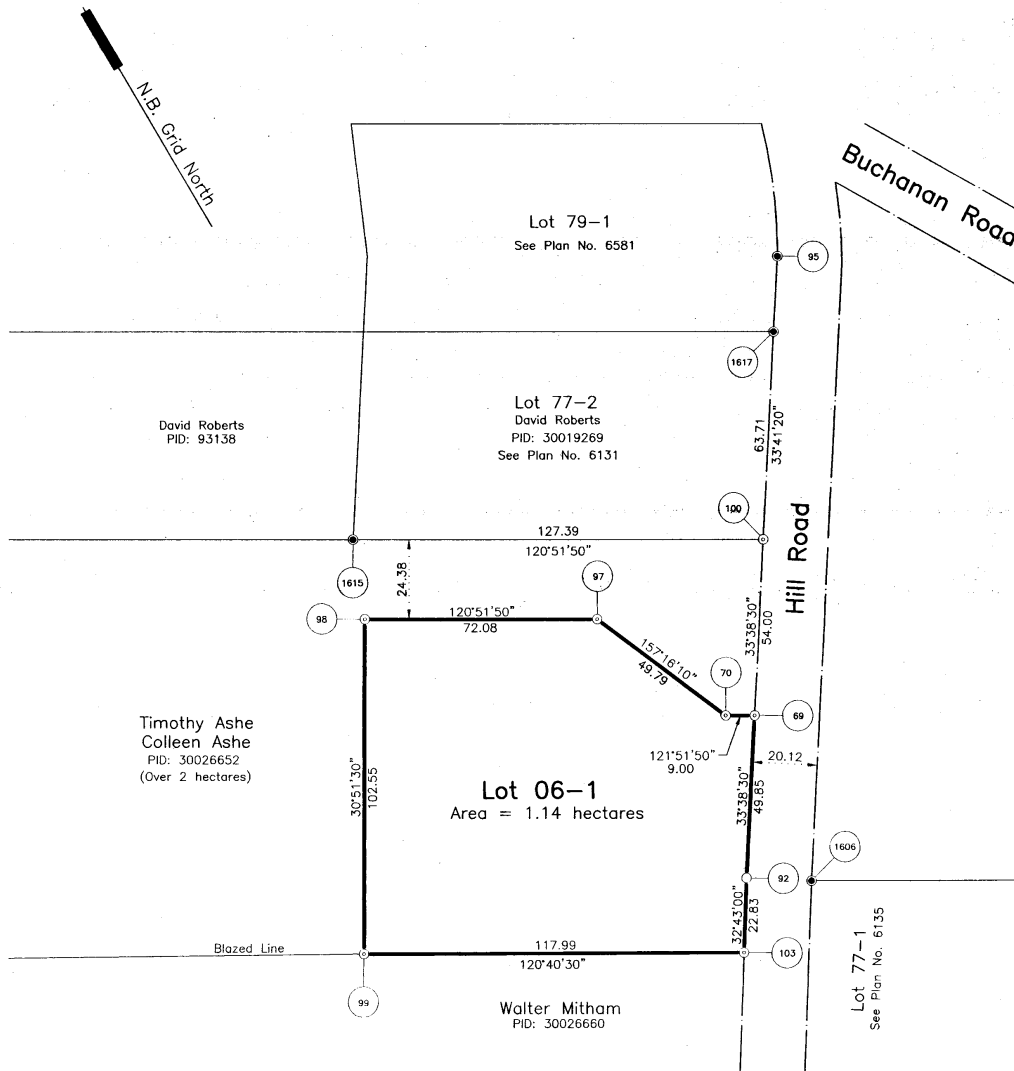

Key Plan  
 Scale = 1:50,000

- LEGEND:**
- SMF - Standard survey marker found
  - ⊙ SMS - Standard survey marker set
  - ⊙ RIBF - Round iron bar found
  - IBF - Square iron bar found
  - IPF - Iron pipe found
  - CALC - Calculated point
  - △ NBCM - N.B. Co-ordinate Monument
  - sq.m. - Square metres
  - A - Arc R - Radius
  - Rad.Pl. - Radius point
  - ⊖ - Centreline
  - Line not to scale
  - x-x- Fence
  - PID - Parcel identifier number
  - Adj - Adjusted network
  - (100) - Tabulated co-ordinate reference
  - A.N.B.L.S. - Association of N.B. Land Surveyors

- NOTES:**
1. Azimuths and Co-ordinate values refer to the NEW BRUNSWICK GRID CO-ORDINATE SYSTEM (Adjusted Network) and were derived from the tabulated New Brunswick Co-ordinate Monuments. Computations performed and co-ordinate values shown are based on the NAD83 (CSRS) ellipsoid.
  2. Azimuths are rounded to the nearest 10 seconds.
  3. Distances are in METRES and are rounded to the nearest CENTIMETRE.
  4. Lands dealt with by this plan are bounded thus
  5. Peripheral information and adjacent names were derived from various sources and should be verified.
  6. All plans and documents referenced are recorded in the Registry Office of the County of Kings.
  7. Field survey was carried out on May 5, 2006.

Plan Received and Filed/plan reçu et déposé  
 Date June 21/06  
 Time 09:19:00 Number 22194592  
 Heure Numéro

Land Titles District of New Brunswick/  
 Circonscription du Nouveau-Brunswick

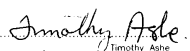
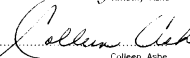

**LAND TITLES DATA**  
 PID 30026652  
 Owners: Timothy Ashe, Colleen Ashe  
 Document 188007, Vol. 348, Pg. 152  
 Registered: 1976-09-28

**SIGNATURE OF OWNERS**  
  
 Timothy Ashe  
  
 Colleen Ashe

Subdivision Plan  
 Timothy Ashe Subdivision  
 Parish of Kingston,  
 Kings County, N.B.

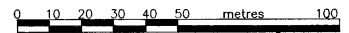

Scale = 1:1000  
 Saint John, N.B.  
 May 23, 2006



Job No. 06-0032  
 Book 344, Page 43

22194592